Organizational Structure

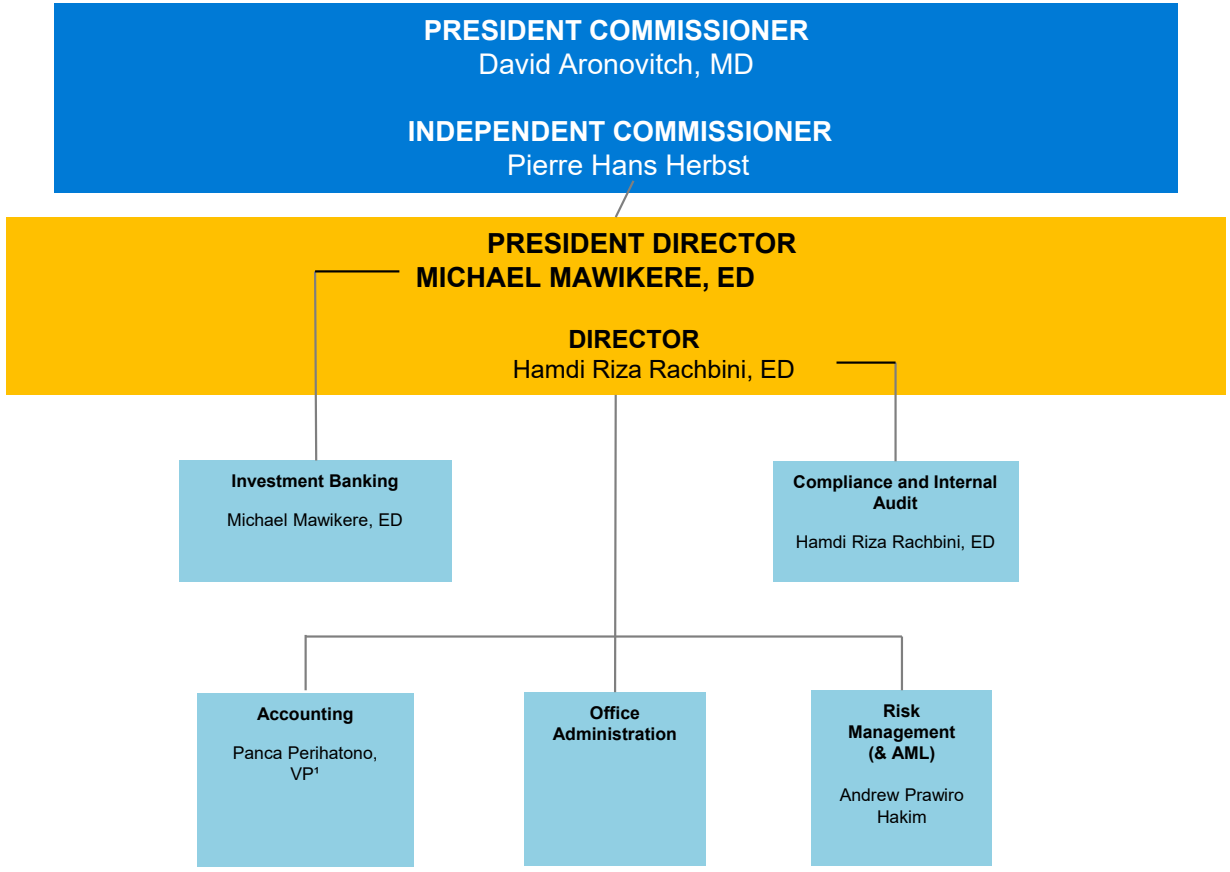

1. Dual role as Human Resource Coordinator